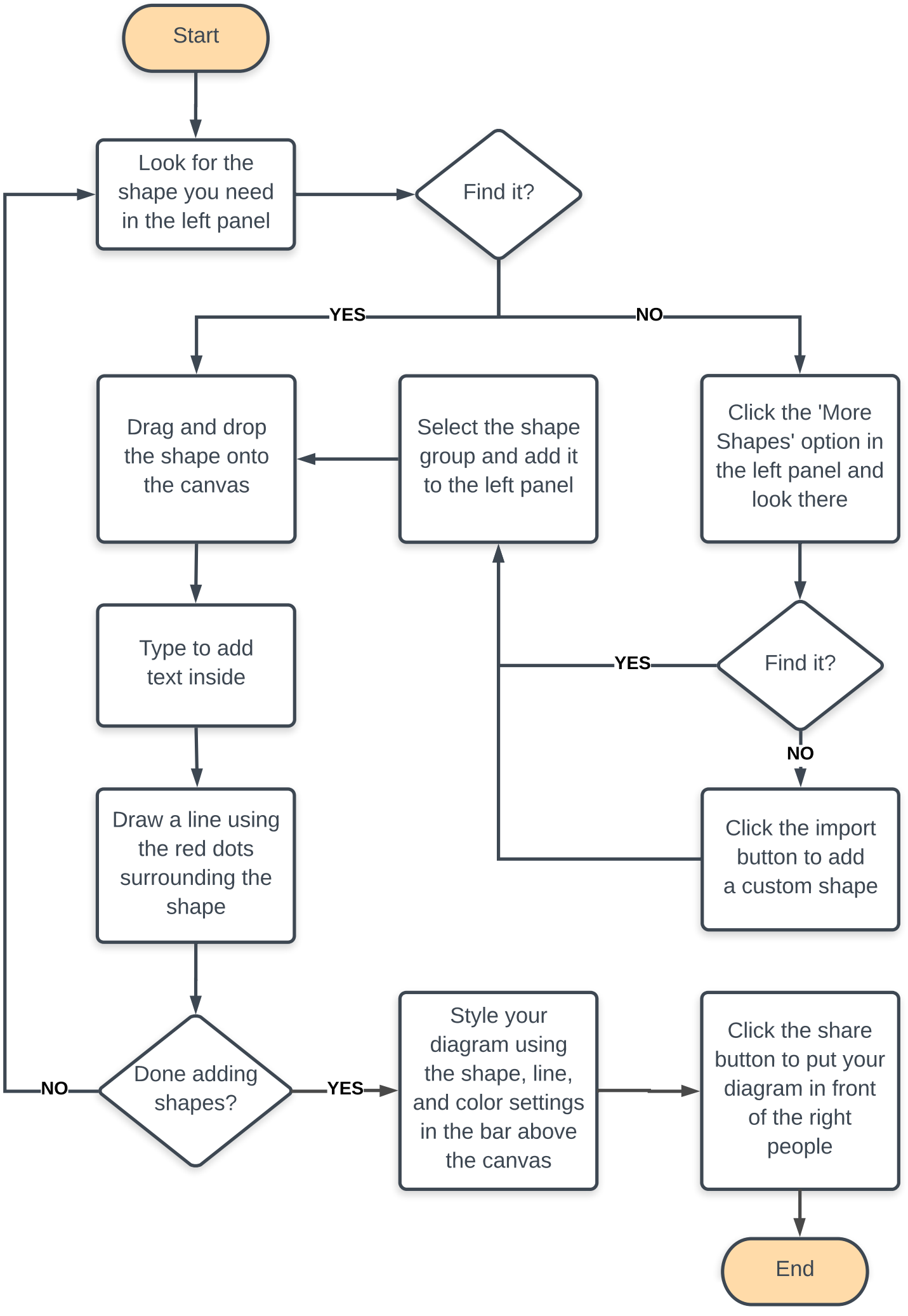
Start
Look for the shape you need in the left panel
Find it?
YES
NO
Drag and drop the shape onto the canvas
Select the shape group and add it to the left panel
Click the 'More Shapes' option in the left panel and look there
Type to add text inside
YES
Find it?
NO
Draw a line using the red dots surrounding the shape
Click the import button to add a custom shape
NO
Done adding shapes?
YES
Style your diagram using the shape, line, and color settings in the bar above the canvas
Click the share button to put your diagram in front of the right people
End